

FORM 20 FINAL RESULT SHEET

ELECTION TO THE LEGISLATIVE ASSEMBLY

Total No. of Electors in Assembly Constituency/segment226999
Name of Assembly/segment ...65-Shirahatti (SC) Assembly Election

Serial No. Of Polling Station	DR.CHANDRU IYAMANI	DODDAMANI MALIKARJUNA YALIPPA	SUGATA NINGGAPPA DODDAMANI	BANAMANTAPPA MANNAYAK	DR. MUTLU SURIKODI (MADAR)	No of Valid Votes Cast in favour of										Total of Valid Votes	No. Of Rejected Votes	No. Of Total	No. Of Rendered Votes
						MANJUNATH ASANGI	SUSHMA SUNI SARVADE	DURAGAPPA BIRADAGI	DODDAPPA LAMANI	RAJAVENKATESH D KARABHARI	RAMAKRISHNA SHUDHINGAPPA DODDAMANI	VENKATESH B GUGGARI	SANTOSH GODRAVA HIREMANI	BANUMANTAPPA PEERAPPA KORAVAR					
1	274	3	166	11	1	3	2	2	6	5	204	4	3	4	778	0	8	786	0
2	369	5	199	4	1	0	1	2	7	1	208	0	0	1	798	0	13	811	0
3	458	3	22	5	1	0	6	0	1	1	109	0	0	0	606	0	8	614	0
4	214	2	130	2	2	0	15	0	6	0	287	1	1	1	661	0	4	665	0
5	355	0	189	5	0	1	9	0	9	0	238	0	4	3	815	0	11	826	0
6	410	6	233	7	1	1	9	3	7	2	280	1	2	1	963	0	14	977	0
7	284	1	220	2	1	0	1	0	0	2	26	0	0	0	539	0	3	542	0
8	268	2	131	3	2	0	0	1	0	1	37	0	1	1	436	0	11	447	0
9	499	2	306	6	0	1	2	1	3	1	74	1	9	5	913	0	14	927	0
10	532	3	110	7	0	0	8	0	4	0	151	0	1	0	816	0	11	827	0
11	516	2	101	5	6	3	5	0	6	3	213	4	2	7	873	0	16	889	0
12	187	1	173	6	0	0	1	0	4	0	93	1	1	2	469	0	5	474	0
13	291	3	165	5	1	0	0	0	4	0	46	0	0	2	520	0	1	521	0
14	391	3	174	6	4	4	2	1	5	0	179	1	4	3	777	0	7	784	0
15	550	3	184	5	1	0	0	2	5	2	137	0	1	2	896	0	11	907	0
16	335	2	289	14	1	1	1	0	8	6	295	2	3	3	940	0	12	952	0
17	110	2	369	7	1	2	0	1	3	1	207	1	7	4	715	0	4	719	0
18	61	2	431	11	0	0	0	1	1	2	182	0	3	3	700	0	3	703	0
19	89	2	564	5	2	0	1	0	1	0	95	0	0	2	764	0	2	766	0
20	210	4	51	10	0	3	0	0	2	0	60	1	1	1	343	0	6	349	0
21	342	1	211	3	1	0	0	0	1	1	167	0	5	4	739	0	18	757	0
22	232	1	264	3	1	0	1	0	2	2	117	0	1	1	625	0	11	636	0
23	225	1	101	4	1	0	3	0	3	3	170	1	0	0	511	0	5	516	0
24	284	2	67	4	0	0	1	1	1	2	146	0	0	0	508	0	3	511	0
25	324	4	146	11	0	1	3	2	1	1	223	2	2	3	723	0	6	729	0
26	132	0	41	3	3	0	0	0	3	0	156	0	0	0	336	0	0	336	0
27	215	0	281	8	2	2	3	0	0	0	148	1	1	2	665	0	7	672	0
28	178	3	185	1	2	0	4	1	1	3	121	2	2	1	504	0	8	512	0
29	183	2	36	2	1	0	1	2	5	2	207	0	0	0	443	0	3	446	0
30	41	2	109	10	1	0	0	0	2	0	41	0	0	2	209	0	2	211	0
31	271	1	142	5	1	0	2	1	1	2	109	0	0	3	539	0	6	545	0
32	194	5	18	3	3	0	1	2	2	2	142	0	0	0	376	0	5	381	0
33	316	5	177	30	2	1	1	0	5	2	136	2	3	2	682	0	9	691	0
34	226	2	32	12	1	2	1	2	8	2	165	1	1	3	459	0	9	468	0
35	574	4	87	34	2	0	3	0	5	5	254	4	4	1	975	0	11	986	0
36	195	4	110	7	2	1	2	1	10	2	207	1	3	1	544	0	4	548	0
37	328	4	77	7	1	2	2	2	7	4	231	4	0	3	667	0	11	678	0
38	216	3	183	4	0	0	2	2	1	8	227	5	0	1	646	0	7	653	0
39	273	3	148	14	4	3	5	1	8	1	591	7	8	3	1076	0	14	1090	0
40	313	3	243	8	3	2	3	1	6	2	251	13	10	7	865	0	11	876	0
41	292	2	125	5	1	0	0	0	3	1	165	7	5	1	607	0	8	615	0
42	118	12	214	2	1	0	3	2	2	0	223	8	8	3	596	0	6	602	0
43	248	10	320	4	1	1	0	4	3	1	133	6	7	2	740	0	16	756	0
44	343	4	253	5	3	2	3	0	5	1	253	3	1	4	890	0	11	891	0
45	369	1	120	3	0	0	1	1	0	0	160	3	2	2	682	0	6	688	0
46	275	2	126	8	0	0	1	0	1	1	176	2	1	0	386	0	5	391	0
47	228	3	431	7	1	1	2	1	0	0	128	5	7	1	816	0	4	820	0

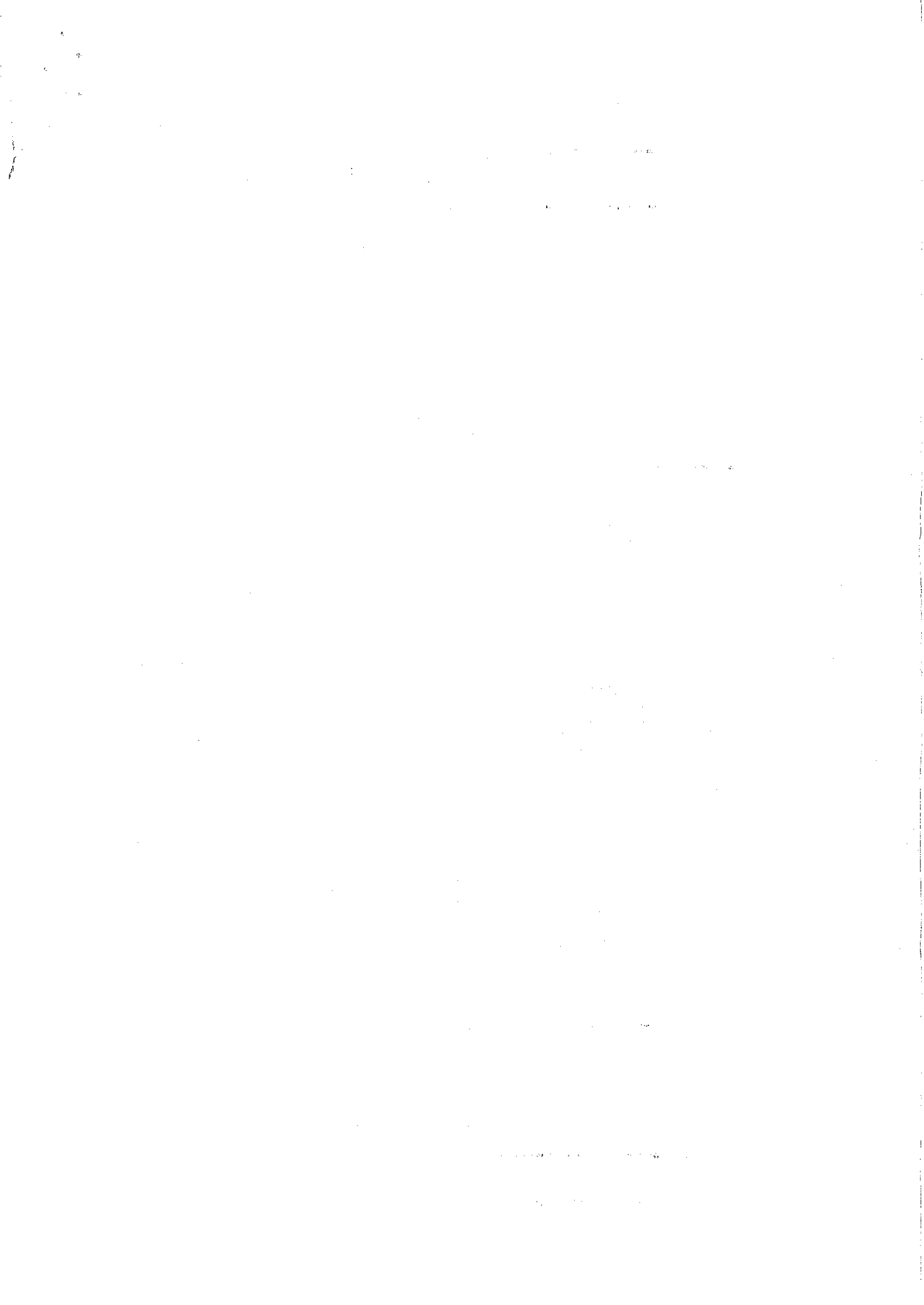

FORM 20 FINAL RESULT SHEET

ELECTION TO THE LEGISLATIVE ASSEMBLY

Total No. of Electors in Assembly Constituency/segment226999
Name of Assembly/segment ...65-Shirahatti (SC) Assembly Election

Serial No. of Polling Station	DR. CHANDRU LAMANI	DODDAMANI MALLIKARJUNA YALLAPPA	SUITA NINGAPPA DODDAMANI	HANAMANTAPPA M. NAYAK	DR. MUTTU SURAKODI (MADBAR)	No of Valid Votes Cast in favour of										Total of Valid Votes	No. Of Rejected Votes	NOTA	Total	No. Of Rejected Votes		
						MANJUNATH ASANGI	SUSHMA SUNI SARVADE	DURAGAPPA BIN/ADAGI	DODDAPPA BAHADRAPPA LAMANI	RAJAVENKATESH D KARABHARI	RAMAKRISHNA SHIDLINGAPPA DODDAMANI	VENKATESH B GUGGARI	SANTOSH GOURAVVA HIREMANI	HANUMANTAPPA PERAPPA KORAVAR								
43	274	4	261	6	0	0	7	2	1	0	188	3	1	0	188	3	1	748	0	5	753	0
49	523	6	176	2	0	3	3	1	0	155	1	0	2	155	1	2	874	0	5	879	0	
50	141	2	131	3	3	2	4	1	8	384	1	0	2	384	0	2	686	0	1	687	0	
51	188	3	289	4	0	0	0	1	1	114	1	3	2	114	1	2	607	0	1	608	0	
52	277	4	149	4	0	1	0	1	1	85	0	0	0	85	0	0	525	0	5	530	0	
53	294	5	200	6	1	0	4	1	1	181	0	5	5	181	0	5	708	0	9	708	0	
54	102	3	370	0	0	0	0	1	3	50	0	0	4	50	0	4	388	0	9	397	0	
55	96	0	156	5	2	1	2	0	4	240	3	0	2	240	3	2	512	0	5	517	0	
56	330	2	237	9	2	0	0	0	1	187	1	6	7	187	1	7	785	0	3	788	0	
57	375	7	175	22	0	16	3	0	7	327	4	3	4	327	1	4	944	0	6	950	0	
58	341	2	123	2	2	0	0	0	2	118	0	0	1	118	0	1	589	0	7	596	0	
59	228	3	110	10	0	0	4	2	7	165	1	2	1	165	1	1	535	0	5	540	0	
60	227	1	213	7	0	0	2	2	1	76	3	0	1	76	1	1	532	0	5	537	0	
61	158	1	7	1	0	0	0	0	0	0	0	0	0	0	0	0	167	0	0	167	0	
62	223	3	232	14	1	0	1	0	3	80	2	3	0	80	2	0	563	0	6	569	0	
63	189	4	261	17	0	0	0	0	5	48	1	1	2	48	1	2	528	0	3	531	0	
64	270	7	518	8	0	7	1	0	4	41	1	1	7	41	1	1	856	0	5	861	0	
65	151	8	277	3	0	0	0	3	1	34	1	1	3	34	1	2	484	0	8	492	0	
66	144	5	55	3	0	0	0	0	1	45	0	0	2	45	0	2	256	0	3	259	0	
67	172	4	132	2	1	0	1	1	1	18	1	1	1	18	1	1	336	0	2	338	0	
68	192	3	57	3	3	0	1	1	6	266	5	6	0	266	1	1	545	0	5	550	0	
69	163	1	84	5	1	0	2	2	3	177	2	2	2	177	0	2	441	0	4	445	0	
70	244	4	107	20	5	1	1	2	5	383	6	2	2	383	1	2	791	0	12	803	0	
71	545	12	75	31	2	1	4	2	11	411	8	10	2	411	0	17	1117	0	17	1134	0	
72	405	4	77	4	1	0	1	2	7	139	3	1	2	139	0	1	649	0	1	650	0	
73	273	2	175	9	0	1	0	0	4	207	1	1	2	207	1	1	677	0	4	681	0	
74	377	6	40	3	1	1	3	1	4	166	2	3	0	166	1	1	608	0	10	618	0	
75	431	6	228	11	1	2	2	0	9	325	4	3	4	325	0	4	1029	0	20	1049	0	
76	339	2	92	10	0	3	5	1	13	305	2	12	3	305	3	5	738	0	9	747	0	
77	154	3	92	9	0	0	2	0	0	86	0	0	1	86	0	1	349	0	3	352	0	
78	259	7	104	11	1	1	2	0	4	103	2	2	0	103	0	1	486	0	6	492	0	
79	236	3	173	10	1	0	3	2	2	70	1	0	5	70	2	2	566	0	3	569	0	
80	332	4	69	10	2	0	1	1	1	61	0	0	0	61	0	0	484	0	6	490	0	
81	306	1	190	8	3	1	3	2	10	349	3	6	6	349	1	1	890	0	6	896	0	
82	447	5	87	5	0	0	2	0	4	144	0	0	2	144	0	2	699	0	6	705	0	
83	233	2	200	6	2	1	1	3	4	193	2	2	1	193	1	1	630	0	3	633	0	
84	216	1	85	4	1	1	0	2	3	178	0	0	1	178	0	1	498	0	3	503	0	
85	427	7	161	16	1	1	2	0	3	147	3	1	4	147	3	5	766	0	3	769	0	
86	278	3	566	3	3	0	5	1	3	170	1	1	2	170	0	3	1049	0	6	1055	0	
87	555	0	60	6	0	2	4	0	9	263	2	4	2	263	0	2	911	0	21	932	0	
88	589	3	71	2	1	3	4	0	2	150	3	2	1	150	0	1	834	0	10	844	0	
89	288	1	20	4	0	0	0	0	0	87	0	0	0	87	0	1	493	0	1	494	0	
90	730	2	28	3	0	0	2	1	4	230	3	2	0	230	0	1	1006	0	7	1013	0	
91	276	1	16	1	1	1	1	2	2	95	0	4	4	95	0	4	403	0	1	404	0	
92	153	3	350	5	2	1	4	1	6	438	2	6	4	438	0	7	979	0	7	986	0	
93	540	1	46	1	0	0	3	0	3	115	0	3	2	115	0	2	714	0	9	723	0	
94	322	3	150	3	3	0	0	1	6	250	0	1	2	250	0	2	742	0	6	748	0	



FORM 20

FINAL RESULT SHEET

ELECTION TO THE LEGISLATIVE ASSEMBLY

Total No. of Electors in Assembly Constituency/segment226999
Name of Assembly/segment ...:65-Shirahatti (SC) Assembly Election

Serial No. of Polling Station	DR. CHANDRU LAMANI	DODDAMANI MALLIKARJUNA YALLAPPA	SUVATA NINGAPPA DODDAMANI	HANAMANTAPPA M.NAYAK	DR. MUTTU. SURAKOD (MADAR)	No of Valid Votes Cast in favour of										Total Valid Votes	No. Of Rejected Votes	Total	No. Of Tendersd Votes
						MANONJAYE ASANGI	SUNIL SARVADE	SUSHMA DIBRAGAPPA BIN/DADGI	DODDAPPA BHADRAPPA LAMANI	RAJAVENKATESH D KARABHARI	RAMAKRISHNA SHIDDINGAPPA DODDAMANI	VENKATESH B GUGGARI	SANTOSH GOURAVVA HIREMANI	HANUMANTAPPA PERARAPPA KORAVAR					
95	201	1	136	4	0	1	1	1	1	4	0	1	0	0	510	0	4	514	0
96	139	1	296	7	2	3	2	2	0	3	3	2	2	0	895	0	7	902	0
97	198	1	123	5	0	0	1	1	0	225	3	0	1	1	559	0	6	565	0
98	193	2	98	7	3	1	5	5	0	140	3	1	2	2	458	0	10	468	0
99	327	7	106	7	4	2	1	2	2	213	7	4	1	4	687	0	8	695	0
100	464	2	71	2	0	0	0	0	1	110	0	0	0	0	653	0	6	659	0
101	401	1	64	6	0	1	3	3	0	267	3	1	1	0	748	0	11	759	0
102	308	5	70	2	1	1	1	1	0	154	0	2	2	2	553	0	9	562	0
103	103	0	56	7	2	0	0	0	1	142	3	4	0	4	477	0	7	484	0
104	425	2	56	2	1	0	1	1	0	70	1	3	2	4	567	0	11	578	0
105	510	1	28	1	1	0	2	2	0	140	0	0	2	0	693	0	7	700	0
106	627	2	56	2	1	0	9	3	0	165	1	1	1	2	869	0	12	881	0
107	173	0	34	1	1	2	3	3	0	136	3	0	0	0	353	0	2	355	0
108	450	5	52	9	1	2	3	3	6	177	6	1	2	2	730	0	16	746	0
109	323	2	89	3	0	1	0	17	0	90	1	1	1	0	511	0	2	513	0
110	240	2	98	1	4	0	1	1	0	168	3	0	0	0	524	0	6	530	0
111	220	1	34	5	0	1	0	1	0	81	0	2	0	0	343	0	3	346	0
112	467	0	49	2	0	0	0	1	1	76	1	1	2	1	605	0	7	612	0
113	212	0	31	2	1	3	0	0	0	88	2	2	1	1	343	0	3	346	0
114	200	4	130	8	5	1	4	2	5	330	4	0	1	2	700	0	10	710	0
115	293	2	192	2	4	0	4	1	7	331	7	1	1	1	842	0	8	850	0
116	263	2	146	2	1	0	3	3	5	258	1	2	0	0	689	0	9	698	0
117	92	2	537	7	3	0	2	2	3	252	3	4	2	2	909	0	10	919	0
118	162	1	112	3	3	1	2	1	4	435	4	3	2	1	732	0	5	737	0
119	397	2	162	12	3	1	0	0	6	176	2	2	4	4	776	0	10	786	0
120	215	3	251	9	2	2	3	3	2	122	1	1	2	2	615	0	7	622	0
121	197	1	87	5	2	2	0	0	2	276	3	2	0	1	577	0	6	583	0
122	121	3	36	11	1	1	0	0	2	115	2	1	0	1	285	0	1	296	0
123	141	0	52	2	0	0	0	0	1	71	1	1	0	0	269	0	1	269	0
124	228	0	113	4	0	1	2	2	5	188	4	1	3	0	550	0	7	557	0
125	271	5	119	11	2	1	2	0	6	139	2	2	3	1	584	0	6	590	0
126	197	2	166	2	0	2	3	1	7	191	4	4	2	4	587	0	4	591	0
127	673	2	64	2	1	0	0	0	4	25	0	1	0	0	772	0	4	776	0
128	256	4	187	5	2	3	2	3	9	351	3	3	3	1	830	0	6	836	0
129	276	1	284	4	1	3	1	1	2	173	1	1	4	3	755	0	4	759	0
130	190	2	328	5	1	2	0	0	7	114	3	0	1	2	655	0	3	658	0
131	277	6	281	7	1	9	0	0	4	186	3	3	4	1	785	0	7	792	0
132	281	10	111	21	3	0	4	1	4	210	4	1	4	0	634	0	12	666	0
133	151	8	223	16	1	0	1	1	5	152	1	3	1	0	553	0	3	566	0
134	503	3	63	10	0	1	0	1	2	72	2	1	1	1	600	0	6	606	0
135	491	3	70	17	0	0	0	0	0	15	1	0	0	0	597	0	5	602	0
136	421	2	201	3	0	0	0	1	1	43	0	0	0	0	672	0	7	679	0
137	290	3	355	15	1	0	1	0	2	41	2	2	6	2	718	0	8	726	0
138	173	4	77	4	0	1	0	1	3	222	3	1	0	0	487	0	2	489	0
139	491	5	74	1	1	0	1	1	4	168	2	2	0	0	356	0	2	358	0
140	491	2	86	12	2	0	3	3	4	220	6	6	5	1	840	0	7	847	0
141	148	2	86	12	2	0	3	3	4	305	4	3	1	4	581	0	7	588	0



FORM 20 FINAL RESULT SHEET

ELECTION TO THE LEGISLATIVE ASSEMBLY

Total No. of Electors in Assembly Constituency/segment 226999
Name of Assembly/segment ...:65-Shirahatti (SC) Assembly Election

Serial No. Of Polling Station	DR.CHANDRU LAMANI	DODDAMANI MALLIKARJUNA YALDAPPA	SUJATA NINGAPPA DODDAMANI	HANAMANTAPPA M.NAYAK	DR. MUTTU SURAKOD (MADAR)	No. of Valid Votes Cast in Favour of										Total Valid Votes	No. Of Rejected Votes	Total	No. Of Handed Votes	
						MANJUNATH ASANGHERA	SUSHEMA SUNIL SARKADE	DURACAPPA SHEKARPA RINADAGI	DODDAPPA BHADRAPPA LAMANI	RAJAVENKATESH D KARABHARI	RAMAKRISHNA SHIDDLINGAPPA DODDAMANI	VENKATESH B GUGGARI	SANTOSH SOUBRAVYA HIREMANI	HANUMANTAPPA PEERAPPA KORAVAR						
142142	449	0	16	20	1	1	2	2	1	5	7	4	4	195	0	1	698	0	708	0
143143	310	5	163	20	2	1	5	2	2	7	7	4	4	190	2	3	715	0	727	0
144144	356	5	114	10	3	0	3	2	2	2	4	4	4	274	1	1	785	0	796	0
145145	372	1	78	8	2	0	2	2	0	11	11	2	2	288	6	4	779	0	792	0
146146	153	0	3	1	0	1	0	0	3	7	7	3	3	145	1	1	318	0	318	0
147147	371	8	79	28	1	4	1	1	4	9	9	6	6	342	4	3	866	0	869	0
148148	370	9	77	8	3	1	1	1	4	8	8	6	6	325	5	3	825	0	837	0
149149	610	10	86	8	1	1	3	0	4	4	4	3	3	169	4	4	901	0	910	0
150150	212	6	97	3	2	2	0	0	2	2	2	3	3	182	2	1	512	0	520	0
151151	228	2	78	2	0	1	4	0	4	2	2	2	2	200	3	0	525	0	533	0
152152	111	4	16	9	0	0	0	0	0	1	1	0	0	32	0	0	174	0	175	0
153153	644	5	66	4	2	3	8	1	1	1	1	5	5	115	1	3	860	0	872	0
154154	407	4	57	6	1	1	4	4	1	1	1	3	3	129	1	2	620	0	632	0
155155	37	3	14	5	1	0	0	0	1	1	1	0	0	78	0	0	136	0	137	0
156156	111	2	42	4	0	0	1	1	0	6	6	3	3	199	2	0	368	0	371	0
157157	452	2	137	14	3	0	0	0	0	5	5	4	4	220	1	0	838	0	843	0
158158	272	2	17	16	4	0	2	2	1	6	6	1	1	114	0	0	435	0	441	0
159159	567	6	90	10	2	0	0	0	4	4	4	5	5	162	0	1	851	0	862	0
160160	133	4	41	8	2	1	4	4	1	7	7	2	2	129	0	1	334	0	336	0
161161	489	4	231	15	2	0	5	2	2	8	8	2	2	283	2	1	1045	0	1049	0
162162	392	9	52	3	2	1	1	1	1	1	1	2	2	223	4	1	696	0	703	0
163163	255	0	48	6	1	0	1	1	0	1	1	2	2	193	3	1	513	0	516	0
164164	258	2	183	16	0	3	0	0	3	3	3	3	3	159	2	0	634	0	642	0
165165	343	0	62	5	2	0	0	0	1	1	1	0	0	121	0	0	532	0	534	0
166166	265	1	143	9	0	0	1	1	1	2	2	0	0	77	0	0	500	0	504	0
167167	239	1	61	6	0	1	1	1	1	5	5	1	1	163	1	1	480	0	483	0
168168	216	6	335	16	0	0	1	0	0	2	2	2	2	159	1	3	743	0	752	0
169169	166	4	413	11	0	0	0	0	1	4	4	2	2	114	2	7	720	0	724	0
170170	383	8	140	15	0	1	1	0	4	4	4	3	3	185	3	1	749	0	761	0
171171	207	4	72	52	1	1	2	2	2	4	4	1	1	273	2	2	623	0	630	0
172172	261	4	114	22	1	1	1	1	0	6	6	3	3	197	3	3	618	0	626	0
173173	314	1	21	5	3	0	2	2	6	6	6	0	0	247	0	0	600	0	608	0
174174	137	1	47	7	1	1	4	4	1	11	11	3	3	371	0	1	594	0	602	0
175175	237	1	36	10	0	3	1	1	1	5	5	3	3	267	2	2	557	0	564	0
176176	245	0	99	3	0	0	1	1	1	4	4	2	2	167	2	2	517	0	518	0
177177	217	1	41	7	0	0	0	0	0	1	1	0	0	157	0	1	425	0	431	0
178178	404	4	104	15	2	2	4	4	2	11	11	4	4	335	3	4	895	0	901	0
179179	239	3	109	6	1	2	0	0	5	5	5	1	1	144	4	0	513	0	519	0
180180	187	2	44	6	3	0	0	0	1	3	3	0	0	273	0	0	515	0	518	0
181181	358	6	19	9	0	2	2	2	1	1	1	3	3	93	0	0	487	0	505	0
182182	374	7	24	6	4	2	3	3	8	8	8	5	5	247	3	5	689	0	698	0
183183	363	5	131	5	0	0	2	2	2	5	5	4	4	283	2	2	809	0	811	0
184184	314	11	165	35	3	0	4	4	2	3	3	0	0	243	6	1	787	0	792	0
185185	59	0	29	8	0	0	3	3	4	4	4	2	2	148	1	1	256	0	259	0
186186	239	5	40	5	1	1	3	3	2	4	4	3	3	210	2	1	516	0	526	0
187187	300	3	97	6	0	0	3	3	1	8	8	5	5	365	1	0	789	0	791	0
188188	306	3	44	1	2	0	1	1	2	2	2	2	2	222	1	0	585	0	588	0

FORM 20 FINAL RESULT SHEET

ELECTION TO THE LEGISLATIVE ASSEMBLY

Total No. of Electors in Assembly Constituency/segment226999
Name of Assembly/segment ..65-Shirahatti (SO) Assembly Election

Serial No. of Polling Station	DR CHANDRU TAMANI	DODDAMANI MALIKARJUNA YALLAPPA	SUJATA NINGAPPA DODDAMANI	HANAMANTAPPA M.NAYAK	DR. MUTTU SURAKODI (MADAR)	No of Valid Votes Cast in favour of										Total of Valid Votes	No. Of Rejected Votes	Total	No. Of Rejected Votes
						MANJUNATH ASANGI	SUSHMA SUNIL SARVADE	DURAGAPPA BHEKAPPA BHADRADI	DODDAPPA LAMANI	RAJAVENKATESH D KARABHARI	RAMAKRISHNA SHUDINGAPPA DODDAMANI	VENKATESH B GUGGARI	SANTOSH SODRAVA HIREMANI	HANUMANTAPPA PERARAPPA KORAVAR					
189189	504	4	51	30	1	1	0	2	4	4	4	4	4	235	2	840	0	849	0
190190	451	7	99	20	2	1	2	2	2	4	1	1	1	214	2	811	2	818	0
191191	108	3	229	34	1	2	2	3	9	9	1	1	1	305	7	705	0	711	0
192192	385	12	174	25	7	1	3	1	10	4	4	4	302	9	940	0	955	0	
193193	348	4	75	17	2	2	0	0	0	1	1	1	127	2	578	0	587	0	
194194	460	7	61	11	2	1	4	1	6	1	1	1	140	3	701	0	708	0	
195195	344	2	231	16	0	0	3	0	3	3	3	3	96	2	706	0	712	0	
196196	183	1	73	4	1	0	0	1	0	2	2	2	83	0	349	0	351	0	
197197	05	1	119	4	0	0	0	0	0	3	0	0	14	0	205	0	206	0	
198198	555	2	130	4	0	0	2	2	5	0	0	0	147	3	852	0	853	0	
199199	572	1	79	4	0	1	5	0	1	1	2	2	176	2	845	0	850	0	
200200	299	1	104	8	0	0	2	1	5	0	0	0	183	1	605	0	609	0	
201201	213	1	72	2	1	0	2	0	3	2	2	2	178	1	482	0	486	0	
202202	261	1	76	6	0	1	0	0	2	0	0	0	123	2	528	0	537	0	
203203	273	1	51	2	0	0	2	0	4	0	0	0	40	1	459	0	464	0	
204204	446	0	25	0	0	0	0	0	0	1	1	1	513	0	513	0	521	0	
205205	165	3	266	5	3	4	1	0	8	3	3	3	193	2	662	0	668	0	
206206	421	1	92	2	4	0	5	0	6	0	0	0	246	2	783	0	793	0	
207207	427	1	144	7	1	1	3	1	5	0	0	0	199	1	791	0	797	0	
208208	333	3	190	9	0	1	2	1	2	0	0	0	136	2	681	0	684	0	
209209	365	10	135	9	2	0	0	0	4	5	5	5	65	3	603	0	612	0	
210210	334	3	99	4	1	1	1	0	6	1	1	1	162	2	618	0	620	0	
211211	306	6	138	11	1	1	1	0	3	3	3	3	145	1	618	0	631	0	
212212	280	4	129	20	1	1	2	0	7	1	1	1	315	2	765	0	771	0	
213213	278	1	169	10	1	0	1	0	5	1	1	1	176	2	649	0	657	0	
214214	108	3	191	21	5	2	3	1	209	4	4	4	209	0	558	0	561	0	
215215	97	9	204	4	0	0	0	0	155	0	0	0	155	1	478	0	480	0	
216216	305	3	325	8	3	2	1	3	6	3	3	3	312	4	961	0	988	0	
217217	371	4	219	6	1	1	2	3	247	2	2	2	247	0	863	0	872	0	
218218	426	9	224	8	1	0	2	2	8	5	5	5	271	3	962	0	972	0	
219219	277	10	397	11	1	1	3	1	3	3	3	3	75	4	788	0	790	0	
220220	372	2	178	7	1	1	1	0	163	1	1	1	163	2	741	0	750	0	
221221	213	0	255	5	1	0	5	2	224	2	2	2	224	3	715	0	718	0	
222222	254	2	170	6	2	0	0	1	169	3	3	3	169	1	615	0	625	0	
223223	137	7	71	1	1	0	0	0	404	2	2	2	287	0	404	0	407	0	
224224	269	20	81	4	2	4	6	3	287	3	3	3	287	3	691	0	695	0	
225225	317	26	105	3	1	0	2	2	235	2	2	2	235	4	707	0	715	0	
226226	146	3	229	6	0	3	2	0	14	1	1	1	14	0	409	0	412	0	
227227	349	3	150	10	3	1	1	1	210	4	4	4	178	3	739	0	743	0	
228228	113	2	197	6	2	0	0	0	178	3	3	3	178	5	518	0	521	0	
229229	413	8	216	13	0	3	8	2	285	5	5	5	285	1	888	0	897	0	
230230	269	1	144	11	1	0	1	0	94	1	1	1	94	3	600	0	610	0	
231231	192	5	195	24	0	0	3	3	238	9	9	9	238	0	674	0	680	0	
232232	311	8	244	8	2	0	9	1	279	4	4	4	279	0	875	0	878	0	
233233	359	2	21	5	1	0	1	1	227	0	0	0	227	1	633	0	631	0	
234234	309	4	25	11	3	2	2	0	165	3	3	3	165	1	532	0	535	0	
Page 5	282	1	105	9	0	1	0	0	3	3	2	2	110	0	513	0	521	0	



FORM 20 FINAL RESULT SHEET

ELECTION TO THE LEGISLATIVE ASSEMBLY

Total No. of Electors in Assembly Constituency/segment226999
Name of Assembly/segment ...:65-Shirahatti (SC) Assembly Election

Serial No. of Polling Station	No of Valid Votes Cast in favour of														Total Valid Votes	No. Of Rejected Votes	Total NotA	Total Tenders	
	DR.CHANDRU LAMANI	DODDAMANI MALLIKARJUNA YALLIAPPA	SUJATA NINGAPPA DODDAMANI	HANAMANTAPPA, M.NAVAK	DR. MUTTU. SURAKOD (MADAR)	MANJUNATH ASANGI	SUSHMA DURAAPPA SUNIL SARVADE	DURAGAPPA SHEKARAPPA BINJADAGI	DODDAPPA BHADRAPPA LAMANI	RAJAVENKATESH D KARABHARI	RAMAKRISHNA SHIDDINGAPPA DODDAMANI	VENKATESH B GUGGARI	SANTOSH SOURAVVA HIREVANI	HANUMANTAPPA PEERAPPA KORAVAR					
236/236	358	3	60	25	2	0	4	0	9	2	348	2	0	3	816	0	7	823	0
237/237	262	4	143	22	2	1	1	0	3	0	245	4	1	2	690	0	5	695	0
238/238	300	4	162	18	1	0	1	0	6	5	417	3	1	1	919	0	9	928	0
239/239	365	6	69	23	2	0	0	1	6	1	280	5	2	761	0	4	765	0	
240/240	124	9	120	10	4	1	1	2	3	2	60	1	3	341	0	2	343	0	
241/241	499	7	186	3	0	3	0	1	4	0	250	3	1	0	957	0	9	966	0
242/242	448	4	262	4	2	2	2	1	2	3	164	1	1	3	899	0	6	905	0
243/243	278	4	99	4	2	1	4	0	4	2	153	3	1	1	554	0	5	559	0
244/244	240	1	86	13	2	5	4	1	2	1	121	0	2	478	0	1	479	0	
245/245	127	0	17	0	1	0	1	1	1	0	132	1	1	0	282	0	0	282	0
246/246	321	2	63	17	3	2	2	2	5	4	239	0	0	4	682	0	9	691	0
247/247	268	4	30	6	0	1	1	0	6	2	218	0	0	1	537	0	9	546	0
248/248	428	4	176	4	1	3	1	4	9	4	240	3	3	1	881	0	10	891	0
249/249	322	6	42	5	0	1	2	1	3	1	323	2	2	2	712	0	2	714	0
Total EVM Votes	73600	859	34550	2054	311	228	468	228	961	499	45637	533	456	445	160829	0	1633	162462	0
Total Postal Ballot Votes	889	13	241	11	1	0	4	0	4	3	332	3	2	0	1503	131	9	1643	0
Total Votes Polled	74489	872	34791	2065	312	228	472	228	965	502	45969	536	458	445	162332	131	1642	164105	0

Place:-

Shirahatti (SC)

RETURNING OFFICER

65-ಶಿರಹಟ್ಟಿ ವಿಧಾನಸಭಾ ಕ್ಷೇತ್ರ (SC) (ಬಿ.ಆರ್.)

