



सत्यमेव जयते

INDIA NON JUDICIAL Government of Karnataka

e-Stamp

Certificate No. : IN-KA74173775888887M
 Certificate Issued Date : 03-Jun-2014 01:09 PM
 Account Reference : NONACC (FI)/ kaksfcl08/ BELGAUM13/ KA-BL
 Unique Doc. Reference : SUBIN-KAKAKSFCL0803313128578617M
 Purchased by : RAJU HARISHCHANDRA KAMBLE
 Description of Document : Article 4 Affidavit
 Description : AFFIDAVIT
 Consideration Price (Rs.) : 0
 (Zero)
 First Party : RAJU HARISHCHANDRA KAMBLE
 Second Party : THE RETURNING OFFICER KARNATAKA WEST GRADUATE
 Stamp Duty Paid By : RAJU HARISHCHANDRA KAMBLE
 Stamp Duty Amount(Rs.) : 20
 (Twenty only)

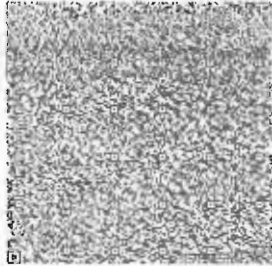

ATTESTED BY
S. N. JALIHAL
 B.Com., LL.B. (Spl)
 Advocate & Notary
 BELGAUM



Issued By
 Shri Basaveshwar Multi-Purpose
 Souhard Sahakari Ny., Belagavi
 City Br. Court Compound Belagavi
[Signature]
 Authorised Signatory

.....Please write or type below this line.....



Stamping Date:

1. The validity of the Stamp Certificate issued by the Government of Karnataka is subject to the conditions specified in the Government of Karnataka Stamp Act, 1958 and the Government of Karnataka Stamp Rules, 1958.
 2. The Government of Karnataka is not responsible for the loss or damage to the Stamp Certificate.



सत्यमेव जयते

INDIA NON JUDICIAL

Government of Karnataka

e-Stamp



Certificate No. : IN-KA71613049211065M
Certificate Issued Date : 29-May-2014 10:59 AM
Account Reference : NONACC (FI)/ kaksfcl08/ DHARWAD3/ KA-DW
Unique Doc. Reference : SUBIN-KAKAKSFCL0898304060378003M
Purchased by : RAJU HARISHCHANDRA KAMBLE
Description of Document : Article 4 Affidavit
Description : AFFIDAVIT
Consideration Price (Rs.) : 0
(Zero)
First Party : RAJU HARISHCHANDRA KAMBLE
Second Party : THE RETURNING OFFICER
Stamp Duty Paid By : RAJU HARISHCHANDRA KAMBLE
Stamp Duty Amount(Rs.) : 20
(Twenty only)

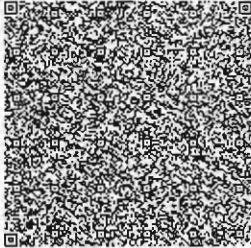

-----Please write or type below this line-----

NOTARY STAMPS ARE
NOT SUPPLIED BY
GOVT. OF KARNATAKA

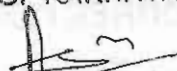
NOTARY

NO OF CORRECTIONS

NOTARY

31 MAY 2014

Statutory Alert:

1. The authenticity of this Stamp Certificate should be verified at www.kgstamp.com. Any discrepancy in the details of this Certificate and its availability on the website renders it invalid.
2. The onus of checking the legitimacy is on the users of the certificate.
3. In case of any discrepancy please inform the Competent Authority.



"FORM - 26
(See rule 4A)

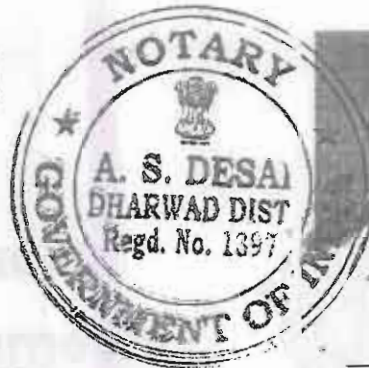

Affidavit to be filled by the candidate along with nomination paper before the returning officer for election to Karnataka Legislative Council (name of the House) from Karnataka West Graduates Constituency (Name of the Constituency)

PART-A

I. Raju Kamble ** son / daughter / wife of Harishchandra Aged 30 years, resident of Durgadevi Colony, Haliyal Road, Dharwad-580001 (mention full postal address), a candidate at the above

Election, do hereby solemnly affirm and State on oath as under :-

- (1) I am a Candidate set up by Independent (**name of the political party) / ** am contesting as an Independent candidate. (**Strike out whichever is not applicable)
- (2) My name is enrolled in 74-Halig Dharwad West (Name of the constituency and the State), at Serial No. 879 in Part No. 49
- (3) My contact telephone number(s) is / are 9343982823, e-mail: rajukamble@gmail.com and my e-mail id (if any) is www.twitter.com/2012RajuKamble, www.facebook.com/RajuKamble

(4) Details of Permanent Account Number (PAN) and status of filing of Income Tax return :

Sl. No.	Names	PAN	The financial year for which the last Income-tax return has been filed	Total income shown in Income tax return (in Rupees)
1.	Self	AVKPK6300L	NIL	NIL
2.	Spouse-	NIL	NIL	NIL
3.	Dependent - 1	NIL	NIL	NIL
4.	Dependent - 2	NIL	NIL	NIL
5.	Dependent - 3	NIL	NIL	NIL

(5) I am / am not accused of any offence(s) punishable with imprisonment for two years or more in a pending case (s) in which a charge(s) has/have been framed by the court(s) of competent jurisdiction.

If the deponent is accused of any such offence(s) he shall furnish the following information :-

(i) The following case(s) is / are pending against me in which charges have been framed by the Court for an offence punishable with imprisonment for two years or more :

EXECUTED BEFORE ME

NOTARY

Signature

NO OF CORRECTIONS
NOTARY
31 MAY 2014

Case/with Station
Section descr
Name taken
Cour
Date
Where stay

(i) The following other than

(a) Nar taki
(b) The cog des cog
(c) De (if

(6) I have section (1 Act, 1951

If In the fo

(a)
(b)
(c)
(d)

(7) The depend

Note: 1
Note: 2

	Case/First Information Report No./Nos. together with complete details of concerned Police Station/ District / State.	Not Applicable
	Section(s) of the concerned Act(s) and short description of the offence(s) for which charged.	Not Applicable
	Name of the Court, Case No. and date of order taking cognizance :	Not Applicable
1)	Court(s) which framed the charge(s)	Not Applicable
2)	Date(s) on which the charge(s) was/were framed	Not Applicable
3)	Whether all or any of the proceeding(s) have been stayed by any Court(s) of competent jurisdiction	Not Applicable

Aged

i) The following case(s) is / are pending against me in which cognizance has been taken by the Court the above other than the cases mentioned in item (i) above) :

a)	Name of the Court, Case No. and date of order taking cognizance :	Not Applicable
b)	The details of cases where the court has taken cognizance, section(s) of the Act(s) and description of the offence(s) for which cognizance taken	Not Applicable
c)	Details of Appeal(s) / Application(s) for revision (if any) filed against the above order(s).	Not Applicable

6) I have been / have not been convicted of an offence(s) (other than any offence(s) referred to in sub-section (1) or sub-section (2), or covered in sub-section (3), of section 8 of the Representation of the People Act, 1951 (43 of 1951) and sentenced to imprisonment for one year or more.

If the deponent is convicted and punished as aforesaid, he shall furnish the following information:

In the following cases, I have been convicted and sentenced to imprisonment by a court of law :

(a)	The details of cases, Section(s) of the concerned Act(s) and description of the offence(s) for which convicted:	Not Applicable
(b)	Name of the Court(s), Case No. and date(s) of order(s) :	Not Applicable
(c)	Punishment imposed :	Not Applicable
(d)	Whether any appeal was/has been filed against the conviction order. If so, details and the present status of the appeal :	Not Applicable

(7) That I give herein below the details of the assets (movable and immovable etc.) of myself, my spouse and all dependents :

A. Details of movable assets.

- Note: 1. Assets in joint name indicating the extent of joint ownership will also have to be given
- Note: 2. In case of deposit / Investment, the details including Serial Number, Amount, Date of Deposit, the Scheme Name of the Bank / Institution and Branch are to be given

NO OF CORRECTIONS

(Signature)

31 MAY 2016

Note: 3. Value of Bonds / Share / Debentures as per the current market value in Stock Exchange in respect of listed companies and as per books in case of non-listed companies should be given.

Note: 4. Dependent here has the same meaning as assigned in Explanation (v) under section 75A of the Representation of People Act, 1951.

Note: 5. Details including amount is to be given separately in respect of each investment

Sl. No.	Description	Self	Spouse	Dependent-1	Dependent-2	Dependent-3
(i)	Cash in hand	₹. 8,000/-	Not Applicable	Not Applicable	Not Applicable	Not Applicable
(ii)	Details of Deposits in Bank accounts (FDRs, Term Deposits and all other types of Deposits including saving accounts), Deposits with Financial Institutions, Non Banking Financial Companies and Co-operative Societies and the amount in each such deposit	₹. 4,000/-	Not Applicable	Not Applicable	Not Applicable	Not Applicable
(iii)	Details of investment in Bonds, Debentures / Shares and units in Companies / Mutual Funds and others and the amount	Not Applicable	Not Applicable	Not Applicable	Not Applicable	Not Applicable
(iv)	Details of investment in NSS, Postal Saving, Insurance Policies and investment in any Financial Instruments in Post office or Insurance Company and the amount	₹. 7281/-	Not Applicable	Not Applicable	Not Applicable	Not Applicable
(v)	Personal loans/advance given to any person or entity including firm, Company, Trust etc. and other receivables from debtors and the amount.	Not Applicable	Not Applicable	Not Applicable	Not Applicable	Not Applicable
(vi)	Motor Vehicles/ Aircrafts / Yachts / Ships (Details of Make, Registration No. etc. Year of Purchase and amount)	Not Applicable	Not Applicable	Not Applicable	Not Applicable	Not Applicable
(vii)	Jewellery, bullion and valuable thing(s) (give details of weight and value)	Not Applicable	Not Applicable	Not Applicable	Not Applicable	Not Applicable
(viii)	Any other assets such as value of Claims / interest	Not Applicable	Not Applicable	Not Applicable	Not Applicable	Not Applicable
(ix)	Gross Total Value	₹. 19,281/-	Not Applicable	Not Applicable	Not Applicable	Not Applicable

B. Details of Immovable Assets:

Note: 1. Properties in joint ownership indicating the extent of joint ownership will also have to be indicated

Note: 2. Each land or building or apartment should be mentioned separately in this format.

Sl. No.	Description	Self	Spouse	Dependent-1	Dependent-2	Dependent-3
(i)	Agricultural Land Location(s) Survey number(s)	Not Applicable	Not Applicable	Not Applicable	Not Applicable	Not Applicable

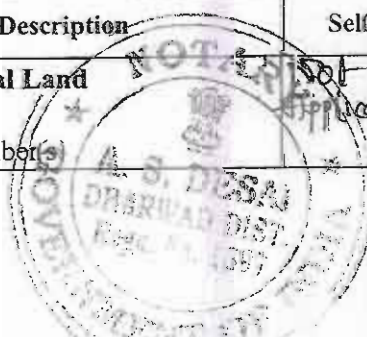

NO OF CORRECTIONS
Nil

31 MAY 2014

NOTARY

Description	Self	Spouse	Dependent-1	Dependent-2	Dependent-3
Area (Total measurement in Acres)	Not Applicable	Not Applicable	Not Applicable	Not Applicable	Not Applicable
Whether inherited property (Yes or No)	Not Applicable	Not Applicable	Not Applicable	Not Applicable	Not Applicable
Date of purchase in case of self-acquired property	Not Applicable	Not Applicable	Not Applicable	Not Applicable	Not Applicable
Cost of Land (in case of purchase) at the time of purchase	Not Applicable	Not Applicable	Not Applicable	Not Applicable	Not Applicable
Any Investment on the land by way of development, construction etc.	Not Applicable	Not Applicable	Not Applicable	Not Applicable	Not Applicable
Approximate Current market value	Not Applicable	Not Applicable	Not Applicable	Not Applicable	Not Applicable
Non-Agricultural Land					
Locations(s)	Not Applicable	Not Applicable	Not Applicable	Not Applicable	Not Applicable
Survey number(s)					
Area (Total measurement in sq. ft.)	Not Applicable	Not Applicable	Not Applicable	Not Applicable	Not Applicable
Whether inherited property (Yes or No)	Not Applicable	Not Applicable	Not Applicable	Not Applicable	Not Applicable
Date of purchase in case of self-acquired property	Not Applicable	Not Applicable	Not Applicable	Not Applicable	Not Applicable
Cost of Land (in case of purchase) at the time of purchase	Not Applicable	Not Applicable	Not Applicable	Not Applicable	Not Applicable
Any Investment on the land by way of development, construction etc.	Not Applicable	Not Applicable	Not Applicable	Not Applicable	Not Applicable
Approximate Current market value	Not Applicable	Not Applicable	Not Applicable	Not Applicable	Not Applicable
Commercial Buildings (including apartments)					
Location(s)	Not Applicable	Not Applicable	Not Applicable	Not Applicable	Not Applicable
Survey number(s)					
Area (total measurement in Sq. ft.)	Not Applicable	Not Applicable	Not Applicable	Not Applicable	Not Applicable
Built-up Area (Total measurement in sq. ft.)	Not Applicable	Not Applicable	Not Applicable	Not Applicable	Not Applicable
Whether inherited property (Yes or No)	Not Applicable	Not Applicable	Not Applicable	Not Applicable	Not Applicable
Date of purchase in case of self-acquired property.	Not Applicable	Not Applicable	Not Applicable	Not Applicable	Not Applicable
Cost of property (in case of purchase) at the time of purchase	Not Applicable	Not Applicable	Not Applicable	Not Applicable	Not Applicable
Any Investment on the property by way of development, construction, etc.,	Not Applicable	Not Applicable	Not Applicable	Not Applicable	Not Applicable
Approximate Current market value	Not Applicable	Not Applicable	Not Applicable	Not Applicable	Not Applicable
iv) Residential Buildings (including apartment)					
-Location(s)	Not Applicable	Not Applicable	Not Applicable	Not Applicable	Not Applicable
-Survey number(s)					

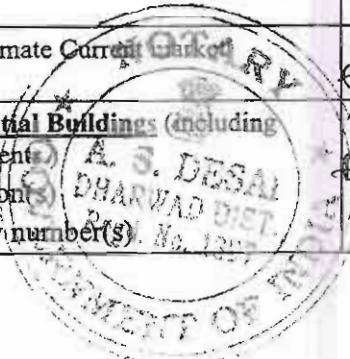

Nil
3-1 MAY 2014
NOTARY

Description	Self	Spouse	Dependent-1	Dependent-2	Dependent-3
Area (Total measurement in sq. ft.)	Not Applicable	Not Applicable	Not Applicable	Not Applicable	Not Applicable
Built up area (Total measurement in sq. ft.)	Not Applicable	Not Applicable	Not Applicable	Not Applicable	Not Applicable
Whether inherited property (Yes or No)	Not Applicable	Not Applicable	Not Applicable	Not Applicable	Not Applicable
Date of purchase in case of self acquired property.	Not Applicable	Not Applicable	Not Applicable	Not Applicable	Not Applicable
Cost of property (in case of purchase) at the time of purchase	Not Applicable	Not Applicable	Not Applicable	Not Applicable	Not Applicable
Any investment on the land by way of development, construction etc.	Not Applicable	Not Applicable	Not Applicable	Not Applicable	Not Applicable
Approximate Current market value	Not Applicable	Not Applicable	Not Applicable	Not Applicable	Not Applicable
Others (such as interest in Property)	Not Applicable	Not Applicable	Not Applicable	Not Applicable	Not Applicable
Total of Current Market Value of (i) to (v) above	Not Applicable	Not Applicable	Not Applicable	Not Applicable	Not Applicable

I give herein below the details of liabilities / dues to public financial institutions and Government :-

(Please give separate details of name of Bank, institution, entity or individual and amount before each item)

Description	Self	Spouse	Dependent-1	Dependent-2	Dependent-3
Loan or dues to Bank/Financial Institution (s) Name of the Bank or Financial Institution, Amount outstanding, Nature of loan	Not Applicable	Not Applicable	Not Applicable	Not Applicable	Not Applicable
Loan or dues to any other individuals / Entity other than mentioned above. Name (s), Amount outstanding, Nature of loan	Not Applicable	Not Applicable	Not Applicable	Not Applicable	Not Applicable
Any other Liability	Not Applicable	Not Applicable	Not Applicable	Not Applicable	Not Applicable
Grand total of liabilities	Not Applicable	Not Applicable	Not Applicable	Not Applicable	Not Applicable
ii) Government Dues :	Not Applicable	Not Applicable	Not Applicable	Not Applicable	Not Applicable
Dues to departments dealing with Government accommodation	Not Applicable	Not Applicable	Not Applicable	Not Applicable	Not Applicable
Dues to department dealing with supply of water	Not Applicable	Not Applicable	Not Applicable	Not Applicable	Not Applicable
Dues to departments dealing with supply of electricity	Not Applicable	Not Applicable	Not Applicable	Not Applicable	Not Applicable
Dues to departments dealing with supply of telephones / mobiles	Not Applicable	Not Applicable	Not Applicable	Not Applicable	Not Applicable

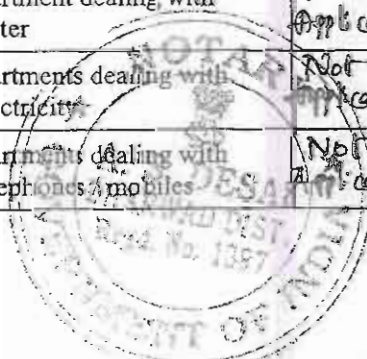

311 Speck Nil

31 MAY 2014 NOTARY

Description	Self	Spouse	Dependent-1	Dependent-2	Dependent-3
Dues to departments dealing with Government transport (including aircrafts and helicopters)	Not Applicable	Not Applicable	Not Applicable	Not Applicable	Not Applicable
Income Tax Dues	Not Applicable	Not Applicable	Not Applicable	Not Applicable	Not Applicable
Wealth Tax Dues	Not Applicable	Not Applicable	Not Applicable	Not Applicable	Not Applicable
Service Tax Dues	Not Applicable	Not Applicable	Not Applicable	Not Applicable	Not Applicable
Municipal / Property Tax Dues	Not Applicable	Not Applicable	Not Applicable	Not Applicable	Not Applicable
Sales Tax Dues	Not Applicable	Not Applicable	Not Applicable	Not Applicable	Not Applicable
Any other dues	Not Applicable	Not Applicable	Not Applicable	Not Applicable	Not Applicable
ii) Grand total of all Govt. dues	Not Applicable	Not Applicable	Not Applicable	Not Applicable	Not Applicable
v) Whether any other liabilities are in dispute, if so, mention the amount involved and the authority before which it is pending.	Not Applicable	Not Applicable	Not Applicable	Not Applicable	Not Applicable

9) Details of profession or occupation :

a) Self STUDENT and SOCIAL WORK
 b) Spouse NOT APPLICABLE

(10) My educational qualification is as under : M.A in Mass Communication and Journalism
in the year 2013 from Karnatak University, Dharwad.
 (Give details of highest School / University education mentioning the full form of the certificate / diploma / degree course, Name of the School / College / University and the year in which the course was completed.)

PART - B

(11) ABSTRACT OF THE DETAILS GIVEN IN (1) TO (10) OF PART-A :

1.	Name of the Candidate	Sh./Smt./Kum. <u>Raje. Kamble</u>
2.	Full Postal address	<u>Durgadevi Colony, Habyal Road, Dharwad-01.</u>
3.	Number and Name of the Constituency and State	<u>74-Hubli, Dharwad, West Karnataka</u>
4.	Name of the Political party which set up the candidate (otherwise write 'Independent')	<u>Independent</u>
5.	(i) Total number of pending cases where charges have been framed by the Court for offences punishable with imprisonment for two years or more	<u>Not Applicable</u>
	(ii) Total Number of Pending cases where the court (s) have taken cognizance (other than the cases mentioned in item (i) above).	<u>Not Applicable</u>
6.	Total Number of cases in which convicted and sentenced to imprisonment for one year or more (except for offences referred to in sub-sections(1), (2) or (3) of section 8 of Representation of the People Act, 1951)	<u>Not Applicable</u>

NO OF CORRECTIONS
 31 MAY 2016 NOTARY



	PAN of	Year for which last Income Tax Return filed	Total Income Shown
(a) Candidate	AVKPK6300L	Not Applicable	Not Applicable
(b) Spouse :	Not Applicable	Not Applicable	Not Applicable
(c) Dependents	Not Applicable	Not Applicable	Not Applicable

Details of Assets and Liabilities in Rupees

	Description	Self	Spouse	Dependent-I	Dependent-II	Dependent-III
	Movable Assets (Total value)	Not Applicable	Not Applicable	Not Applicable	Not Applicable	Not Applicable
	Immovable Asset	Not Applicable	Not Applicable	Not Applicable	Not Applicable	Not Applicable
(i)	Purchase Price of self-acquired Immovable Property	Not Applicable	Not Applicable	Not Applicable	Not Applicable	Not Applicable
(ii)	Development / construction cost of immovable property after purchase (if applicable)	Not Applicable	Not Applicable	Not Applicable	Not Applicable	Not Applicable
(iii)	Approximate Current Market Price of -	Not Applicable	Not Applicable	Not Applicable	Not Applicable	Not Applicable
	(a) self-acquired assets (Total Value)	Not Applicable	Not Applicable	Not Applicable	Not Applicable	Not Applicable
	(b) inherited assets (Total Value)	Not Applicable	Not Applicable	Not Applicable	Not Applicable	Not Applicable
	Liabilities	Not Applicable	Not Applicable	Not Applicable	Not Applicable	Not Applicable
	(i) Government dues (Total)	Not Applicable	Not Applicable	Not Applicable	Not Applicable	Not Applicable
	(ii) Loans from Bank, Financial Institutions and others (Total)	Not Applicable	Not Applicable	Not Applicable	Not Applicable	Not Applicable
	Liabilities that are under dispute:					
(i)	Government dues (Total)	Not Applicable	Not Applicable	Not Applicable	Not Applicable	Not Applicable
(ii)	Loans from Bank, Financial Institutions and others (Total)	Not Applicable	Not Applicable	Not Applicable	Not Applicable	Not Applicable
Highest educational qualification:		M.A. in Mass Communication & Journalism Karnatak University, Dharwad in the year 2013. (Give details of highest School / University education mentioning the full form of the certificate / diploma / degree course, name of the School / College / University and the year in which the course was completed.)				

VERIFICATION

, the deponent, above named, do hereby verify and declare that the contents of this affidavit are true and correct to the best of my knowledge and belief and no part of it is false and nothing material has been concealed therefrom. I further declare that :-

NO OF CORRECTIONS

[Signature]

NOTARY
31 MAY 2014

[Signature]

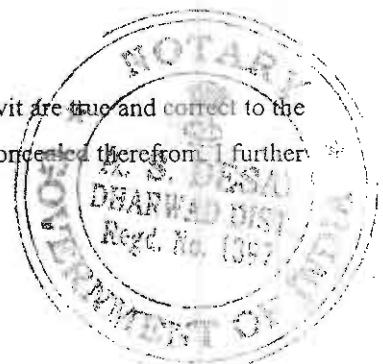

- (a) there is no case of conviction or pending case against me other than those mentioned in items 5 and 6 of Part-A and B above ;
- (b) I, my spouse, or my dependents do not have any asset or liability, other than those mentioned in items 7 and 8 of Part -A and items 8, 9 and 10 of Part - B above.

erified at Dharwad this the 31st day of May 2014

[Signature]
DEPONENT

Identified by me

[Signature]
(*[Signature]*)
Advocate, Dharwad



NO OF CORRECTIONS
three only
NOTARY

SWORN BEFORE ME
[Signature]
NOTARY
31 MAY 2014

Notarial Register Sl. No 168
dated 31.5.2014 *[Signature]*

